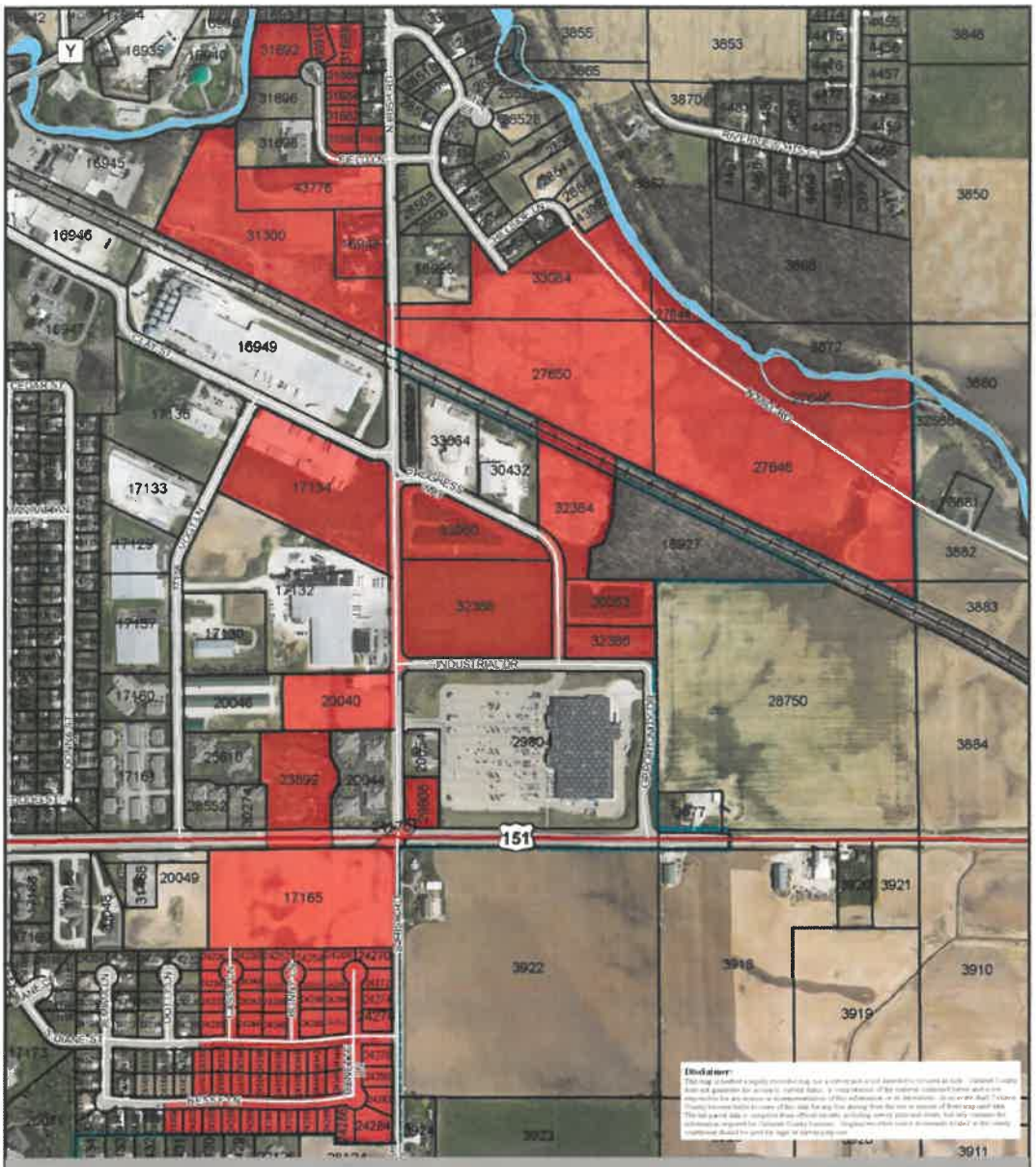

City of Chilton - TIF District 6

Calumet County, Wisconsin

LIO

0 500 1,000 Feet

Railroads
Federal Highways
County Highways
Local Roads
Municipal Streets
Rivers
Lakes
Parcel Boundary
City Boundary
TIF NUMBER 6

Map Date June 2017
Calumet County Land Information Office
http://www.calumetmaps.com

Airphoto from 2014
Parcels from 2017
CHILTON_PROP_TIF6.mxd