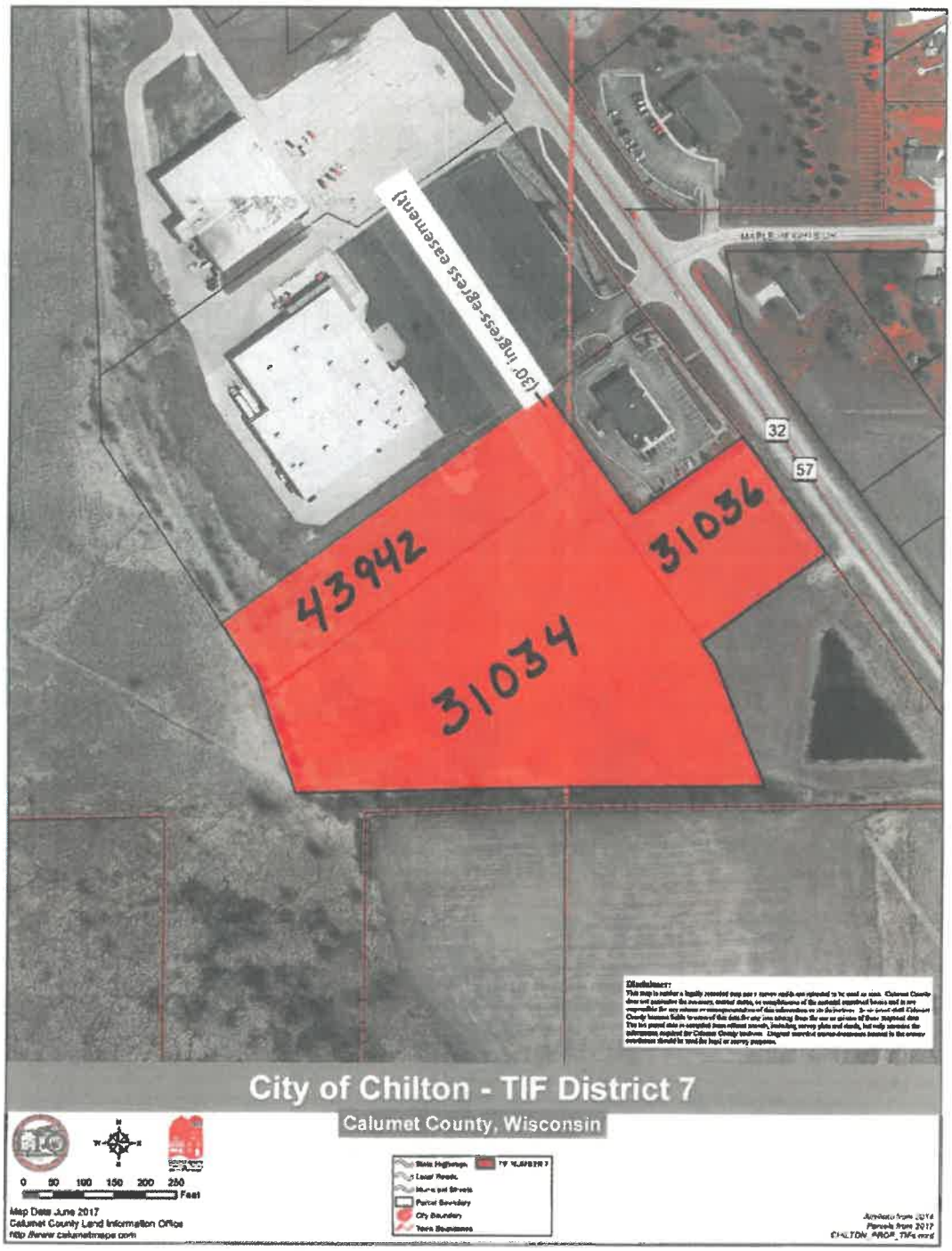
(30' ingress-egress easement)
43942
31034
31036
32
57
City of Chilton - TIF District 7
Calumet County, Wisconsin
0 50 100 150 200 250
Feet
Map Date June 2017
Calumet County Land Information Office
http://www.calumetmaps.com
State Highways
Local Roads
Municipal Streets
Parcel Boundary
City Boundary
Town Boundaries
Parcels from 2017